

Plan referred to

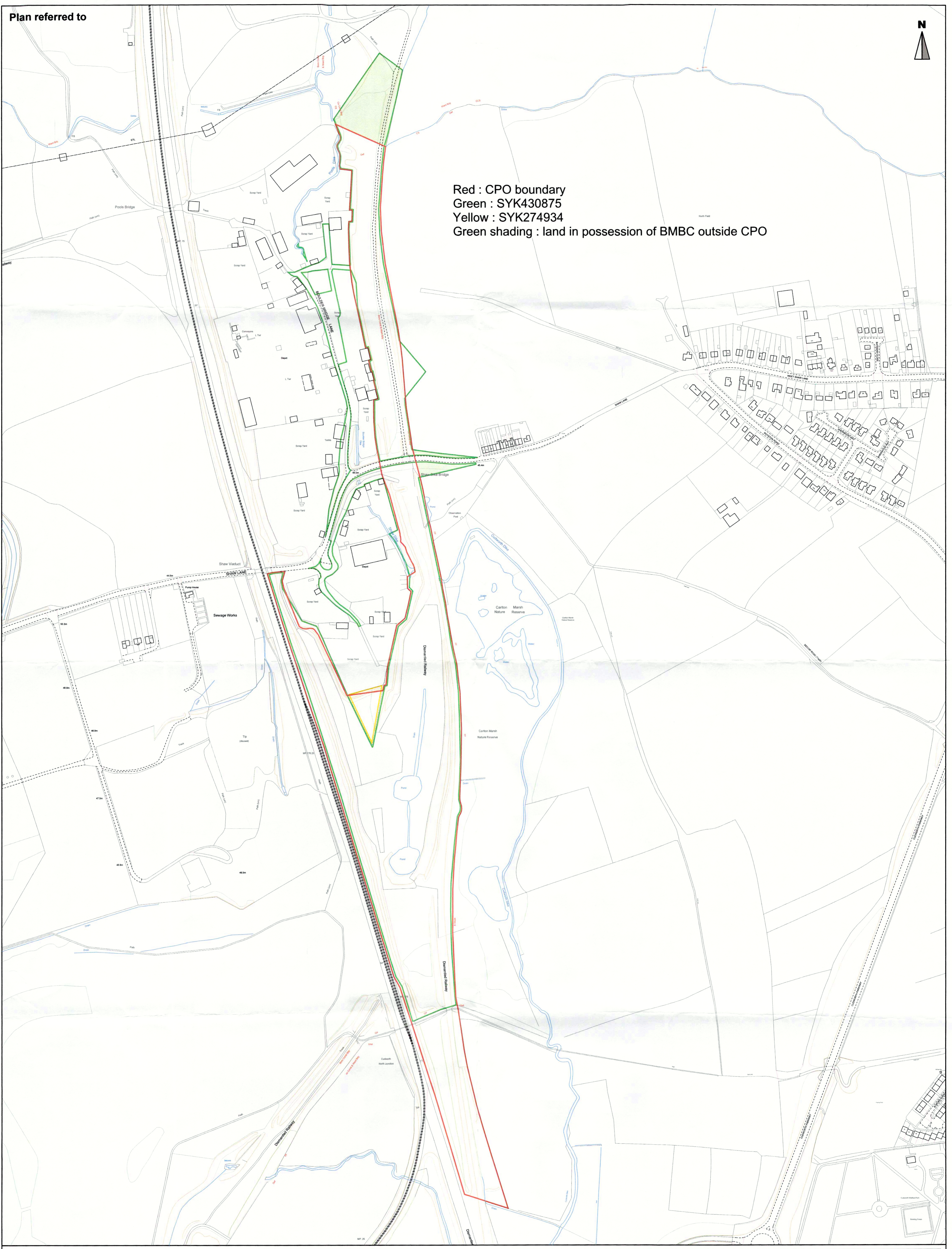

Red : CPO boundary  
 Green : SYK430875  
 Yellow : SYK274934  
 Green shading : land in possession of BMBC outside CPO



<small>Reproduced from the Ordnance Survey Mapping with the permission of Her Majesty's Stationery Office. © Crown Copyright. Unauthorised reproduction is prohibited. All rights reserved.</small>	
Drwg no: <b>SH5152b</b>	Drawing Title :
Date: 05/12/2014	
Scale 1: 2,500	

**CARLTON MARSH NATURE RESERVE**

  
**BARNSELEY**  
 Strategic Property and Procurement/Asset Management  
 PO Box 634, Barnsley, S70 9GG  
 e-mail: [Assetmanagement@barnsley.gov.uk](mailto:Assetmanagement@barnsley.gov.uk)  
 website: [www.barnsley.gov.uk](http://www.barnsley.gov.uk)